

Nishan
satva



3 BHK PARADISE LIVING
AND SHOPS



Nishan satva

3 BHK PARADISE LIVING & SHOPS













Adorned by the finest luxuries, the architecture of Apple Ambiance is mesmerizing stunning. Simply one look at this glorious structure is enough to assure about the wonderful life that it promises.



Nishan satva

ADDITIONAL FACILITIES

Lush green garden and other Amenities add charm of nature that you always wanted to have in your dream home. Refresh and revitalize everyday in the company of natural surroundings.

- | | | | | | |
|---|---|---|---|---|---|
|  |  |  |  |  |  |
| LANDSCAPE GARDEN | SENIOR CITIZEN SEATING | OPEN YOGA SPACE | CHILDREN PLAY AREA | AUTOMATIC 2 ELEVATORS | ATTRACTIVE ENTRANCE GATE |
|  |  |  |  |  |  |
| CLUB HOUSE & COMMON SPACE | SECURITY & CCTV CAMARA | 24 Hr. WATER SUPPLY | CAR PARKING GROUND & BASEMENT | ATTRACTIVE ENTRANCE Foyer | FIRE SAFETY AS PER GOV. |



Nishan
satva



NORTH

TYPICAL FLOOR PLAN
(2nd To 9th)

12M WIDE ROAD

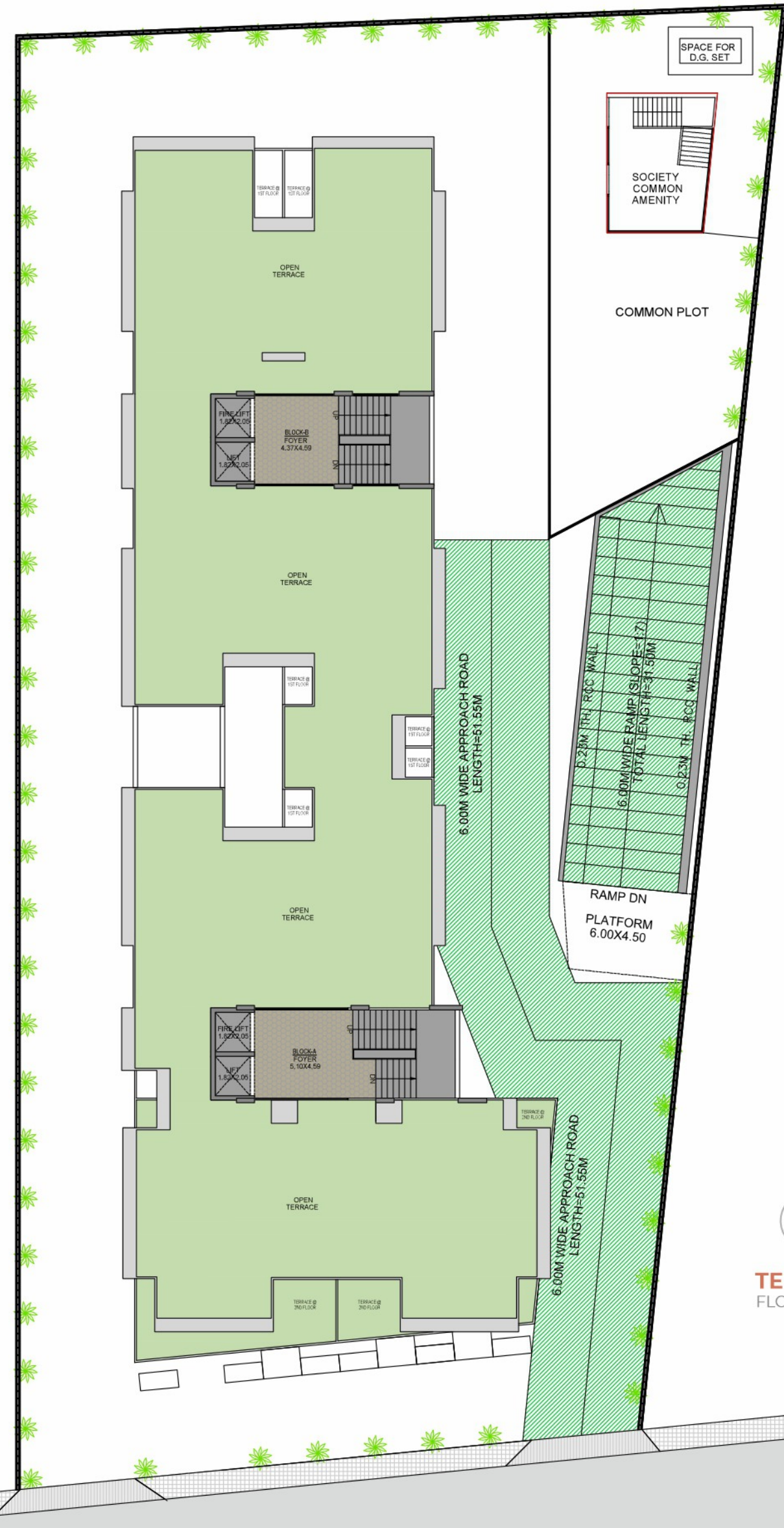

NORTH

TERRACE FLOOR PLAN

12M WIDE ROAD

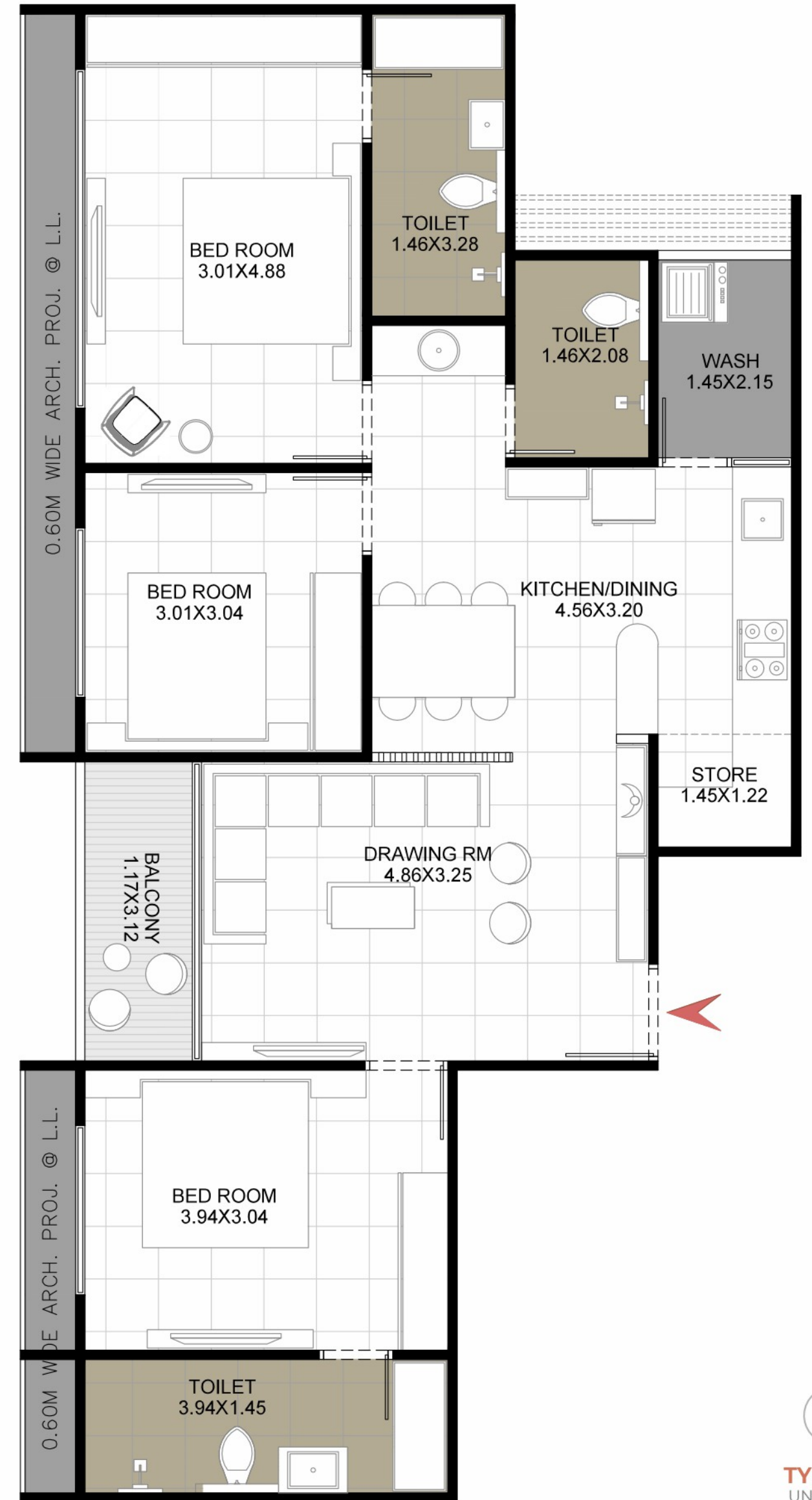
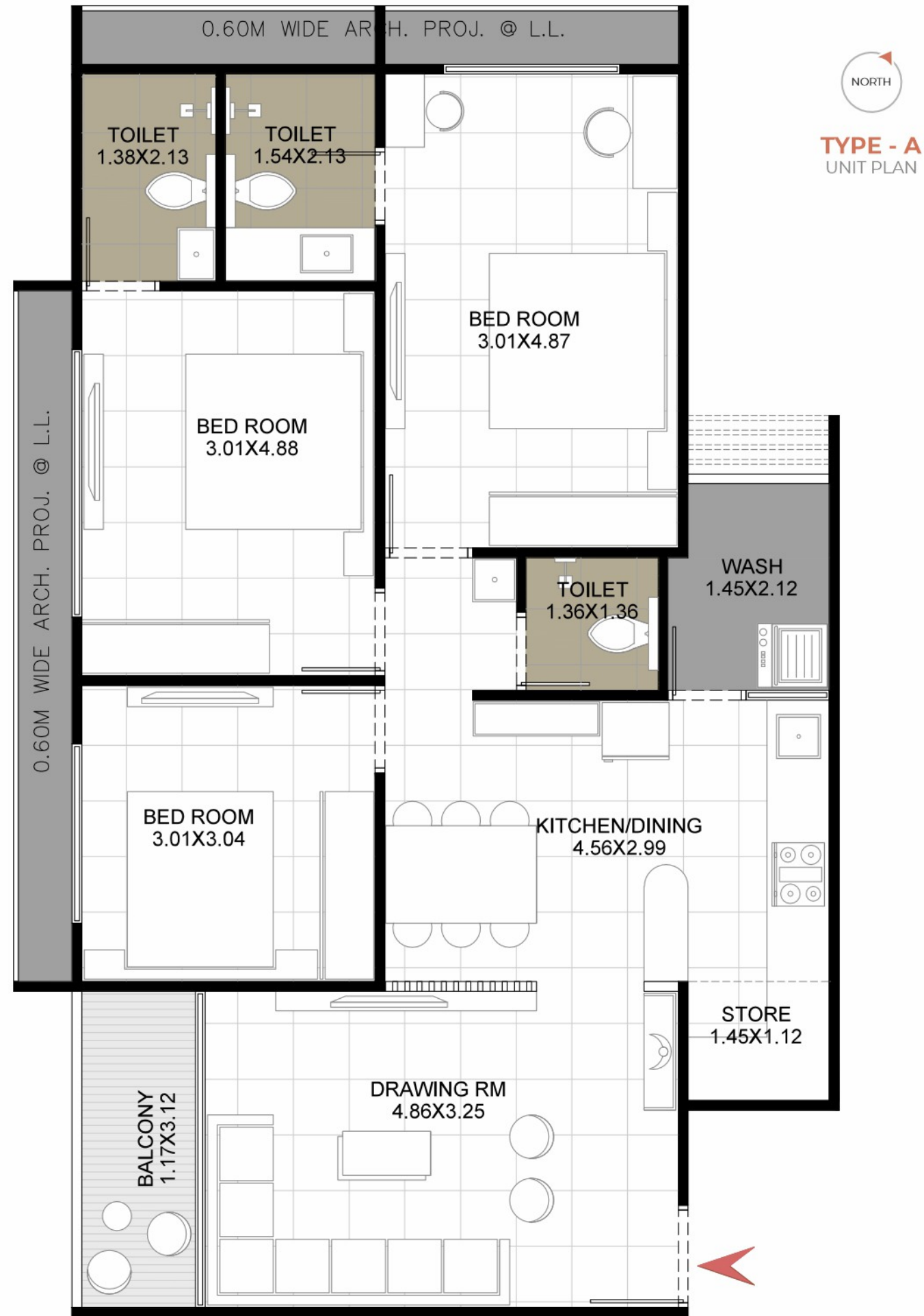

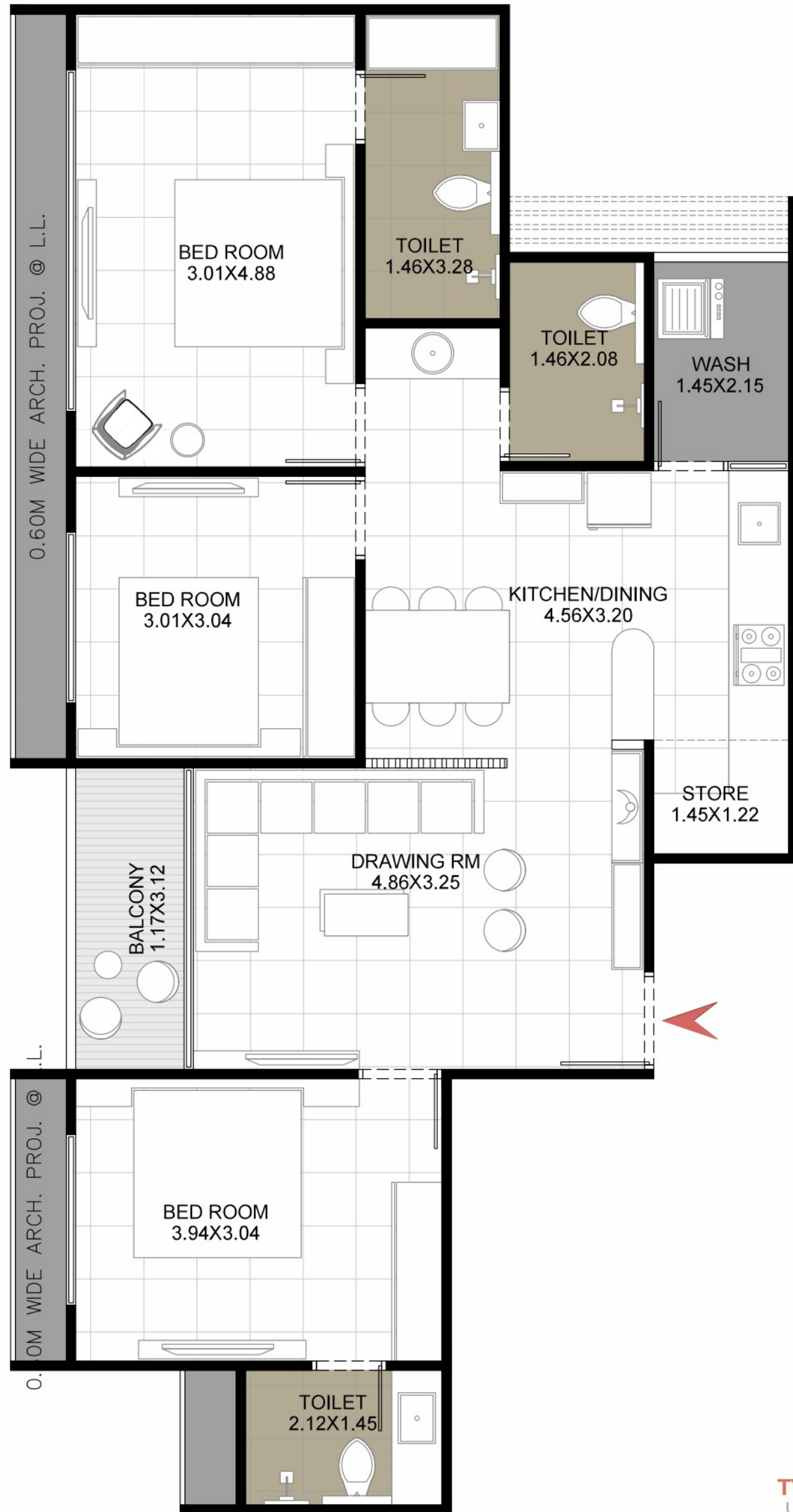

NORTH

TYPE - B1
UNIT PLAN

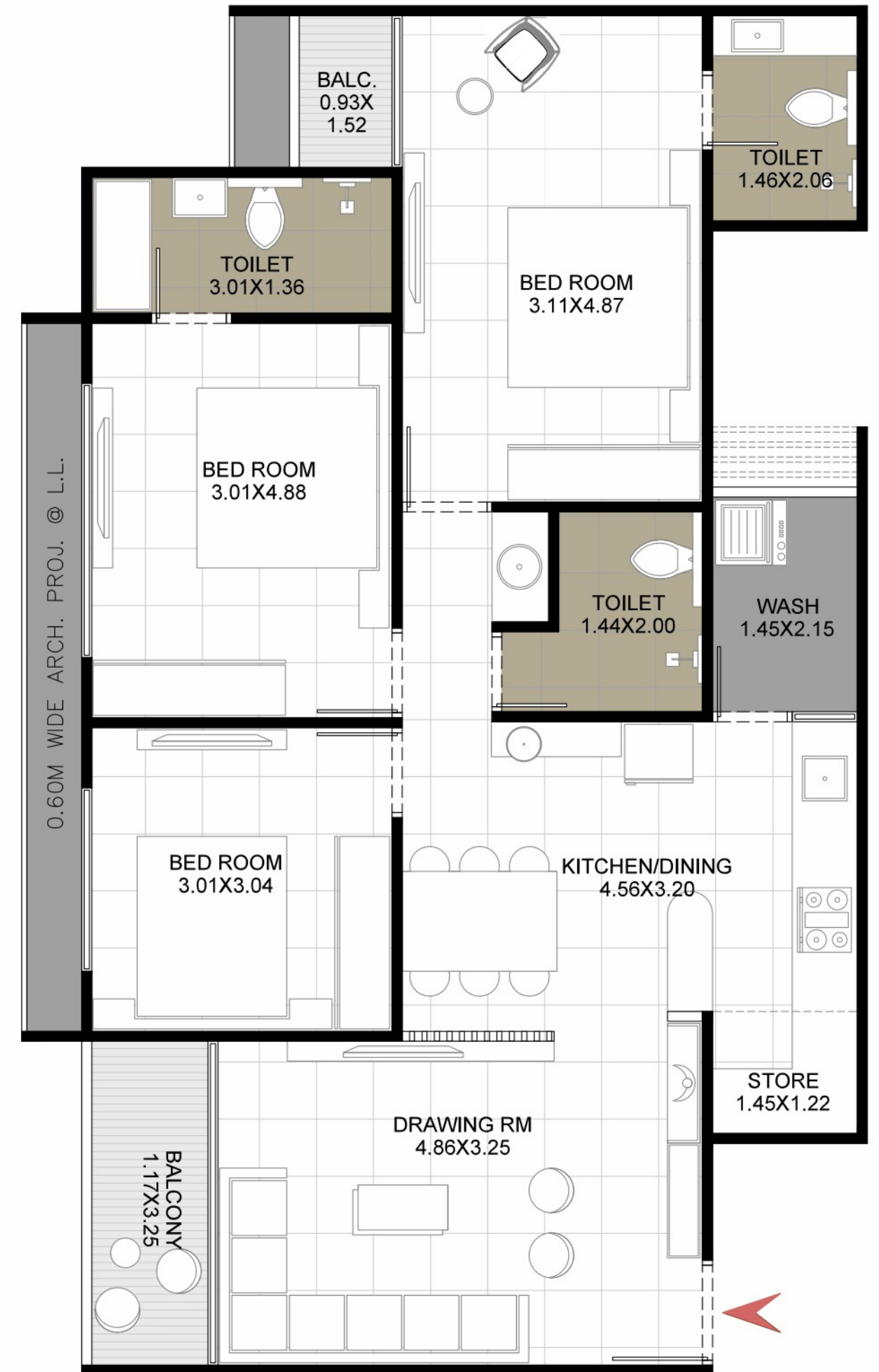

NORTH

TYPE - C
UNIT PLAN

Nishan satva

Site : **Nishan Satva**, Opp. Harivilla Apartment, Ramji mandir Road, Ranip , Ahmedabad - 382480.

Contact :
+91 9825194371

Developer
Nishan developers



Structure
Setu infrastructure

DISCLAIMER :

• Any Amendments in Rules And Regulations by Government or Local Authority will be Bound To all Members. • G.E.B./Torrent Power, A.M.C. Stamp Duty, Legal Charges, G.S.T. & Any other Govt. Taxes and Maintenance Charges will be Borne by Members • External & Internal changes shall not be allowed. Before possession Execution of sale deed is compulsory. • Developer reserve right of any changes in the scheme & it shall be bound to all member. • This Brochure is only private circulation for general information to the member & shall not form a part of any Legal agreement. • It can be changes without prior notice. • All the architectural and interior views in brochure are computer graphics simulated interpretation of the actual property. • Consider all dimension as per passing drawing. • This brochure including the virtual image& virtual furniture there in is just for an easy presentation of the project and should not be treated as a legal document. • Subject to Ahmedabad Jurisdiction.

SPECIFICATIONS

STRUCTURE : RCC Frame Structure, Out side Double coat plaster with Texture, Inside mala Finish plaster.

DOORS : Decorative Door for main entrance with both side laminated and other doors are flush door with oil paint colour.

FLOORING : Standard vitrified tiles.

WINDOWS : Aluminum section windows.

KITCHEN : Standard quality polished granite or Stone in Platform, S.S. sink of Standard quality.

ELECTRIFICATION : Concealed copper wiring and Standard company ISI switches.

TOILET / BATHROOMS : Designer tiles in all toilet up to lintel level. Standard quality of sanitary-ware & C.P Fittings.

PAINTS : All exterior walls with acrylic paint and all interior walls will be white putty.



Nishan satva



Site : **Nishan Satva,**
Opp. Harivilla Apartment, Ramji mandir Road ,
Ranip, ahmedabad - 382480.

Contact :
+91 9825194371

Developer
Nishan developers

Architect

HM ARCHITECTS

Structure
Setu infrastructure